

TRACTORWORKSBUILDING.COM

800 WASHINGTON AVENUE NORTH  
MINNEAPOLIS, MN 55401

TRACTORWORKS  
BUILDING



Suite 400 | 56,314 SF

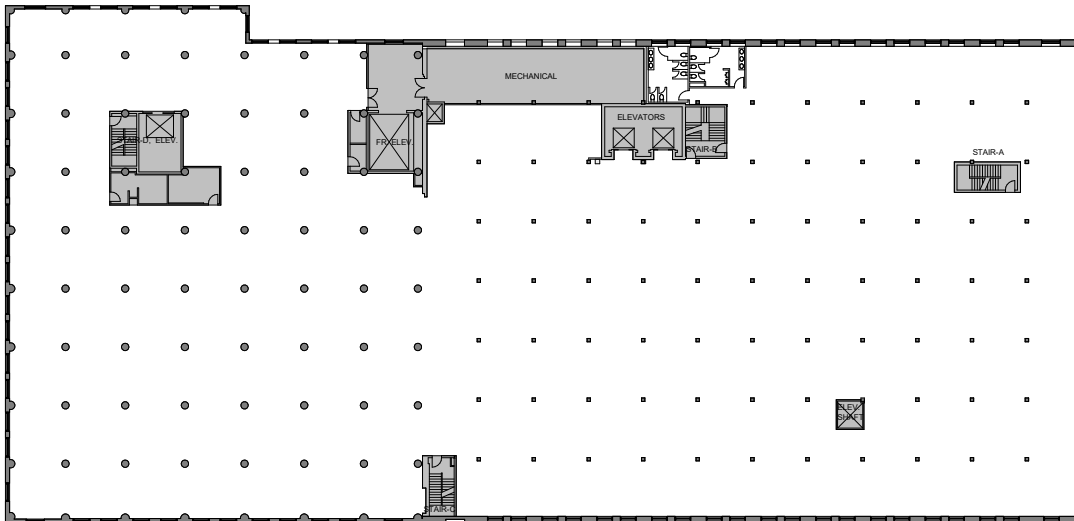

*divisible to 5,824 SF*



**NEWMARK**

FOR LEASING INFORMATION:

**Brent Erickson**

612.430.9970

brent.erickson@nmrk.com

**Callie Ronkowski**

612.430.9975

callie.ronkowski@nmrk.com