

**TRACTORWORKSBUILDING.COM**

800 WASHINGTON AVENUE NORTH  
MINNEAPOLIS, MN 55401

**TRACTORWORKS**  
BUILDING



Suite 670 | 20,832 SF

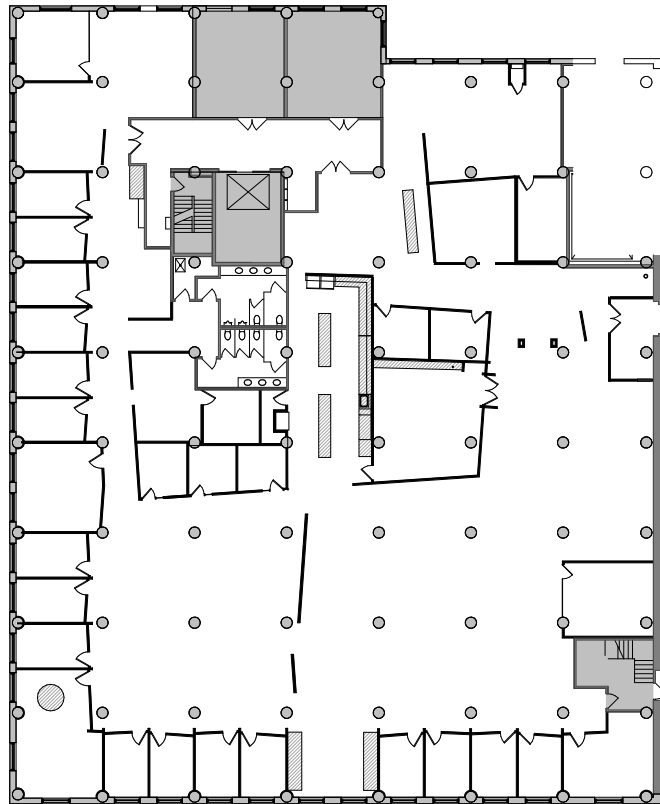

KEY PLAN:



**NEWMARK**

FOR LEASING INFORMATION:

**Brent Erickson**

612.430.9970

brent.erickson@nmrk.com

**Callie Ronkowski**

612.430.9975

callie.ronkowski@nmrk.com